

# MUSCULOSKELETAL ULTRASOUND

A Comprehensive Approach

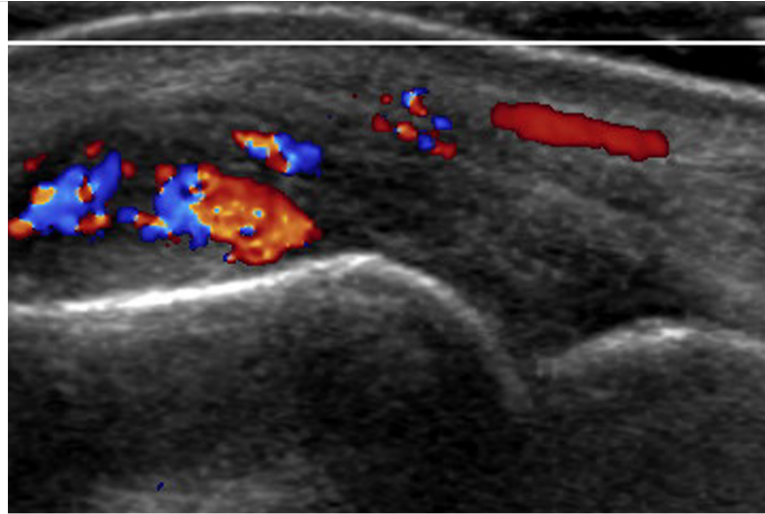

## SCHEDULE

APRIL 7 - 11, 2018



Omni San Diego Hotel | San Diego, CA  
[www.mskussandiego.com](http://www.mskussandiego.com)

# Saturday - April 7, 2018 | SHOULDER

## INTRODUCTORY TRACK

7:00 am	Welcome/General Instructions
7:10 am	Image Optimization and General Principles
7:40 am	Shoulder: Live Scanning Demonstration
8:00 am	Rotator Cuff
9:00 am	Questions
9:15 am	Beyond the Rotator Cuff
9:45 am	Questions
10:00 am	Break
10:30 am	Shoulder: Hands-on Workshop
12:30 pm - 5:00 pm	Open Scanning - No models or faculty

## INTERMEDIATE TRACK

7:00 am	Welcome/General Instructions
7:10 am	Image Optimization and General Principles
7:40 am	Shoulder: Live Scanning Demonstration
8:00 am	Shoulder: Hands-on Workshop
10:00 am	Break
10:30 am	Pitfalls in Rotator Cuff Ultrasound
10:45 am	Biceps Brachii Pathology
11:00 am	Post-operative Shoulder
11:20 am	Questions
11:30 am	Impingement and Bursal Pathology
11:45 am	Miscellaneous Shoulder Pathology
12:00 pm	Shoulder Interventional Techniques
12:20 pm	Questions
12:30 pm - 5:00 pm	Open Scanning - No models or faculty

# Sunday - April 8, 2018 | ELBOW AND WRIST

## INTRODUCTORY TRACK

7:30 am	Elbow/Wrist/Hand: Live Scanning Demonstration
8:00 am	Elbow Ultrasound
8:45 am	Questions
9:00 am	Wrist and Hand Ultrasound
9:45 am	Questions
10:00 am	Break
10:30 am	Elbow: Hands-on Workshop
11:30 am	Wrist / Hand: Hands-on Workshop
12:30 pm	End of Session
12:30 pm - 5:00 pm	Open Scanning - No models or faculty

## INTERMEDIATE TRACK

7:30 am	Elbow/Wrist/Hand: Live Scanning Demonstration
8:00 am	Elbow: Hands-on Workshop
9:00 am	Wrist: Hands-on Workshop
10:00 am	Break
10:30 am	Epicondylitis
10:45 am	Biceps / triceps
11:00 am	Peripheral Nerve Pathology: Upper Extremity
11:20 am	Questions
11:30 am	Gamekeeper's Thumb / Finger Pathology
11:45 am	Interventional Techniques: Elbow/Wrist/Hand
12:00 pm	Rheumatology: Upper Extremity
12:20 pm	Questions
12:30 pm - 5:00 pm	Open Scanning - No models or faculty

# Monday - April 9, 2018 | HIP, THIGH AND KNEE

## INTRODUCTORY TRACK

7:30 am	Hip/Thigh/Knee: Live Scanning Demonstration
8:00 am	Hip / Thigh Ultrasound
8:45 am	Questions
9:00 am	Knee Ultrasound
9:45 am	Questions
10:00 am	Break
10:30 am	Hip / Thigh: Hands-on Workshop
11:30 am	Knee: Hands-on Workshop
12:30 pm - 5:00 pm	Open Scanning - No models or faculty

## INTERMEDIATE TRACK

7:30 am	Hip/Thigh/Knee: Live Scanning Demonstration
8:00 am	Hip / Thigh: Hands-on Workshop
9:00 am	Knee: Hands-on Workshop
10:00 am	Break
10:30 am	Hip Joint
10:45 am	Athletic Groin Evaluation
11:00 am	Greater Trochanter
11:20 am	Questions
11:30 am	Knee Joint / Baker Cyst
11:45 am	Extensor Mechanism
12:00 pm	Interventional Techniques: Hip / Knee
12:20 pm	Questions
12:30 pm - 5:00 pm	Open Scanning - No models or faculty

# Tuesday - April 10, 2018 | ANKLE AND FOOT

## INTRODUCTORY TRACK

7:30 am	Ankle/Foot: Live Scanning Demonstration
8:00 am	Ankle/Foot: Tendons
8:45 am	Questions
9:00 am	Ankle/Foot: Other
9:45 am	Questions
10:00 am	Break
10:30 am	Ankle / Foot Hands-on Workshop
12:30 pm - 5:00 pm	Open Scanning - No models (Faculty available 3 - 5 pm)

## INTERMEDIATE TRACK

7:30 am	Ankle/Foot: Live Scanning Demonstration
8:00 am	Ankle/Foot: Hands-on Workshop
10:00 am	Break
10:30 am	Ankle Tendons
10:45 am	Ankle Ligaments
11:00 am	Ankle and Foot Masses
11:20 am	Questions
11:30 am	Inflammatory Arthritis
11:45 am	Interventional Techniques: Ankle and Foot
12:00 pm	Peripheral Nerve Pathology: Lower Extremity
12:20 pm	Questions
12:30 pm - 5:00 pm	Open Scanning - No models (Faculty available 3 - 5 pm)

# Wednesday - April 11, 2018

## INTERVENTIONAL / MISCELLANEOUS

### INTRODUCTORY TRACK

8:00 am	Interventional Techniques
8:20 am	Joint Aspiration / Injection
8:40 am	Bursa Aspiration / Injection
9:00 am	Questions
9:15 am	Break
9:30 am	Interventional: Hands-on Workshop
11:00 am	End of Session and Course

### INTERMEDIATE TRACK

8:00 am	Interventional Hands-on Workshop
	Needle Guidance
	Joint Injection
	Fenestration
9:15 am	Break
9:30 am	Tendinopathy: Clinical Management
9:45 am	Tenotomy
10:00 am	Questions
10:15 am	Prolotherapy
10:30 am	Platelet Rich Plasma
10:45 am	Questions
11:00 am	End of Session and Course

## FACULTY

### PROGRAM DIRECTOR

**JON A. JACOBSON, MD**, Professor of Radiology  
University of Michigan | Ann Arbor, Michigan

**SANDRA ALLISON, MD**

Associate Professor of Radiology  
Georgetown University  
School of Medicine | Washington, D.C.

**ROB CAMPBELL, MBCHB, DMRD, FRCR**

Consultant Musculoskeletal Radiologist  
Royal Liverpool University Hospital | Liverpool, United Kingdom

**MARK CRESSWELL, MD**

Clinical Associate Professor  
University of British Columbia | Vancouver, Canada

**VICTOR FLORES, MD**

Physical Medicine and Rehabilitation  
Physical Medicine Associates | Fort Worth, Texas

**ANDREW GRAINGER, MD, FRCR**

Consultant MSK Radiologist and Honorary Associate Professor  
Leeds Teaching Hospitals and University of Leeds  
Leeds, United Kingdom

**JON HALPERIN, MD**

Chief, Physical Medicine and Rehabilitation  
Sharp Rees Stealy Medical Group | La Mesa, California

**PATRICK R. MEYERS BS, RDMS, RDCS, RVT, RMSK(S)**

Musculoskeletal Ultrasonographer  
Musculoskeletal Ultrasound Services, LLC | Aurora, Colorado

**PHILIPPE PEETRONS, MD**

Professor of Radiology  
Free University of Brussels | Brussels, Belgium

**TOM POWELL, MB, BCH, BAO, FFR (RCSI)**

Assistant Professor of Radiology  
McGill University | Montreal, Quebec, Canada

**LINDA PROBYN, MD**

Associate Professor of Radiology  
University of Toronto | Toronto, Ontario, Canada

**EMMA ROWBOTHAM, MD, FRCS, FRCR**

Consultant MSK Radiologist  
Leeds Teaching Hospitals and University of Leeds  
Leeds, United Kingdom

**MARTIN TORRIANI, MD**

Associate Professor of Radiology  
Massachusetts General Hospital | Boston, Massachusetts

**KENNETH S. LEE, MD**

Associate Professor of Radiology  
University of Wisconsin | Madison, Wisconsin