

Fundamentals of Musculoskeletal Ultrasound

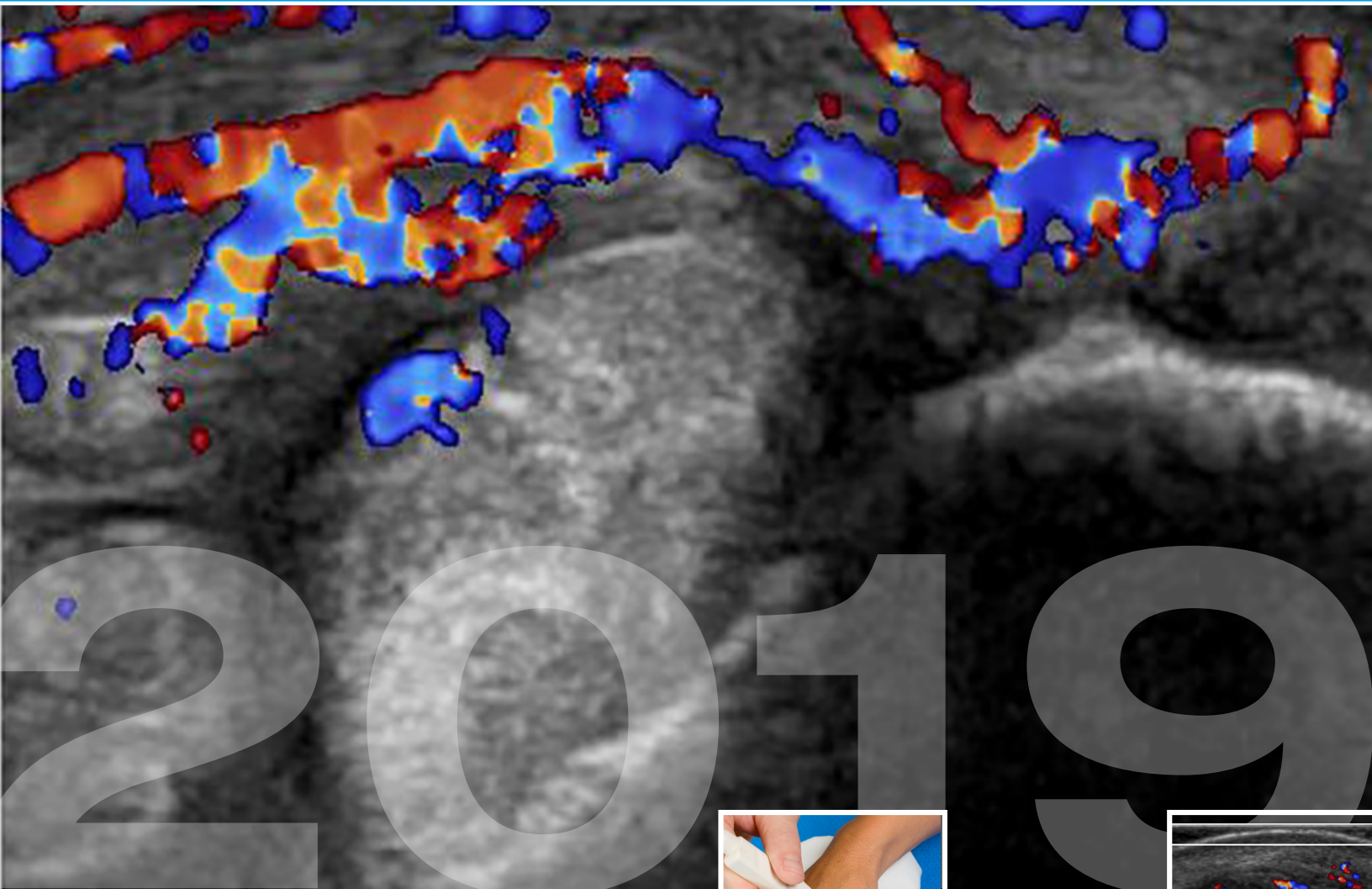

2019

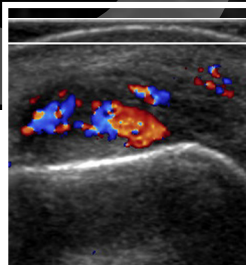

MARCH 30 - APRIL 3, 2019

Omni San Diego
San Diego, CA

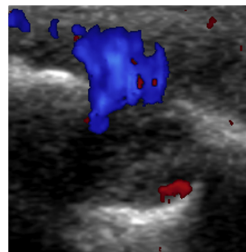

Saturday - March 30, 2019 | SHOULDER

INTRODUCTORY TRACK

7:00 am	Welcome/General Instructions
7:10 am	Image Optimization and General Principles
7:40 am	Shoulder: Live Scanning Demonstration
8:00 am	Rotator Cuff
9:00 am	Questions
9:15 am	Beyond the Rotator Cuff
9:45 am	Questions
10:00 am	Break
10:30 am	Shoulder: Hands-on Workshop
12:30 pm - 5:00 pm	Open Scanning

INTERMEDIATE TRACK

7:00 am	Welcome/General Instructions
7:10 am	Image Optimization and General Principles
7:40 am	Shoulder: Live Scanning Demonstration
8:00 am	Shoulder: Hands-on Workshop
10:00 am	Break
10:30 am	Pitfalls in Rotator Cuff Ultrasound
10:45 am	Biceps Brachii Pathology
11:00 am	Post-operative Shoulder
11:20 am	Questions
11:30 am	Impingement and Bursal Pathology
11:45 am	Miscellaneous Shoulder Pathology
12:00 pm	Shoulder Interventional Techniques
12:20 pm	Questions
12:30 pm - 5:00 pm	Open Scanning

Sunday - March 31, 2019 | ELBOW AND WRIST

INTRODUCTORY TRACK

7:30 am	Elbow/Wrist/Hand: Live Scanning Demonstration
8:00 am	Elbow Ultrasound
8:45 am	Questions
9:00 am	Ankle/Foot: Other
9:45 am	Questions
10:00 am	Break
10:30 am	Elbow: Hands-on Workshop
11:30 am	Wrist/Hand: Hands-on Workshop
12:30 pm	End of Session
12:30 pm - 5:00 pm	Open Scanning

INTERMEDIATE TRACK

7:30 am	Elbow/Wrist/Hand: Live Scanning Demonstration
8:00 am	Elbow: Hands-on Workshop
9:00 am	Wrist: Hands-on Workshop
10:00 am	Break
10:30 am	Epicondylitis
10:45 am	Biceps/triceps
11:00 am	Peripheral Nerve Pathology: Upper Extremity
11:20 am	Questions
11:30 am	Gamekeeper's Thumb/Finger Pathology
11:45 am	Interventional Techniques: Elbow/Wrist/Hand
12:00 pm	Rheumatology: Upper Extremity
12:20 pm	Questions
12:30 pm - 5:00 pm	Open Scanning

Monday - April 1, 2019 | HIP, THIGH AND KNEE

INTRODUCTORY TRACK

7:30 am	Hip/Thigh/Knee: Live Scanning Demonstration
8:00 am	Hip/Thigh Ultrasound
8:45 am	Questions
9:00 am	Knee Ultrasound
9:45 am	Questions
10:00 am	Break
10:30 am	Hip/Thigh: Hands-on Workshop
11:30 am	Knee: Hands-on Workshop
12:30 pm - 5:00 pm	Open Scanning

INTERMEDIATE TRACK

7:30 am	Hip/Thigh/Knee: Live Scanning Demonstration
9:00 am	Hip/Thigh: Hands-on Workshop
10:00 am	Knee: Hands-on Workshop
10:30 am	Hip Joint
10:45 am	Athletic Groin Evaluation
11:00 am	Greater Trochanter
11:20 am	Questions
11:30 am	Hamstring Evaluation
11:45 am	Extensor Mechanism
12:00 pm	Interventional Techniques: Hip/Knee
12:20 pm	Questions
12:30 pm - 5:00 pm	Open Scanning

Tuesday - April 2, 2019 | ANKLE AND FOOT

INTRODUCTORY TRACK

7:30 am	Ankle/Foot: Live Scanning Demonstration
8:00 am	Ankle/Foot: Tendons
8:45 am	Questions
9:00 am	Ankle/Foot: Other
9:45 am	Questions
10:00 am	Break
10:30 am	Ankle / Foot Hands-on Workshop
12:30 pm	End of Session
12:30 pm - 5:00 pm	Open Scanning (Faculty available 3 - 5 pm)

INTERMEDIATE TRACK

7:30 am	Ankle/Foot: Live Scanning Demonstration
8:00 am	Ankle/Foot: Hands-on Workshop
10:00 am	Break
10:30 am	Ankle Tendons
10:45 am	Ankle Ligaments
11:00 am	Ankle and Foot Masses
11:20 am	Questions
11:30 am	Inflammatory Arthritis
11:45 am	Interventional Techniques: Ankle and Foot
12:00 pm	Peripheral Nerve Pathology: Lower Extremity
12:20 pm	Questions
12:30 pm	End of Session
12:30 pm - 5:00 pm	Open Scanning (Faculty available 3 - 5 pm)

Wednesday - April 3, 2019 | INTERVENTIONAL/ MISCELLANEOUS

INTRODUCTORY TRACK

8:00 am	Interventional Techniques
8:20 am	Joint Aspiration / Injection
8:40 am	Bursa Aspiration / Injection
9:00 am	Questions
9:15 am	Break
9:30 am	Interventional: Hands-on Workshop
11:00 am	End of Session and Course

INTERMEDIATE TRACK

8:00 am	Interventional Hands-on Workshop
	Needle Guidance
	Joint Injection
	Fenestration
9:15 am	Break
9:30 am	Tendinopathy: Clinical Management
9:45 am	Tenotomy
10:00 am	Questions
10:15 am	Prolotherapy
10:30 am	Platelet Rich Plasma
10:45 am	Questions
11:00 am	End of Session and Course

**Omni
San Diego
Floorplan
4th Floor**



**REGISTRATION
& INFORMATION**
East Foyer

**GENERAL
SESSION**
Salon A/B

**HANDS-ON
WORKSHOP**
Salon C

FACULTY



PROGRAM DIRECTOR

Jon A. Jacobson, MD

Professor of Radiology University of Michigan
Ann Arbor, Michigan



JON HALPERIN, MD

Chief, Physical Medicine and Rehabilitation
Sharp Rees Stealy Medical Group
La Mesa, California



SANDRA ALLISON, MD

Associate Professor of Radiology
Georgetown University
School of Medicine
Washington, D.C.



PATRICK R. MEYERS BS, RDMS, RDMS, RVT, RMSK(S) Musculoskeletal Ultrasonographer
Musculoskeletal Ultrasound Services, LLC
Aurora, Colorado

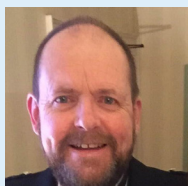

ROB CAMPBELL, MBChB, DMRD, FRCR

Consultant Musculoskeletal Radiologist
Royal Liverpool University Hospital
Liverpool, United Kingdom



PHILIPPE PEETRONS, MD

Professor of Radiology
Free University of Brussels
Brussels, Belgium

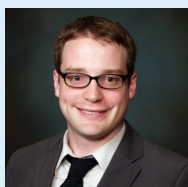

MICHAEL CLINE, MD

Assistant Professor of Radiology
University of Michigan
Ann Arbor, Michigan



TOM POWELL, MB, BCH, BAO, FFR (RCSI)

Assistant Professor of Radiology
McGill University
Montreal, Quebec, Canada



MARK CRESSWELL, MD

Clinical Associate Professor
University of British Columbia
Vancouver, Canada



LINDA PROBYN, MD

Associate Professor of Radiology
University of Toronto
Toronto, Ontario, Canada

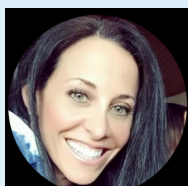

JENNY DOWDALL

Musculoskeletal Ultrasonographer

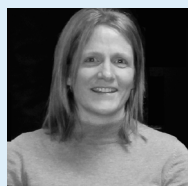

EMMA ROWBOTHAM, MD, FRCS, FRCR

Consultant MSK Radiologist
Leeds Teaching Hospitals and University of Leeds
Leeds, United Kingdom

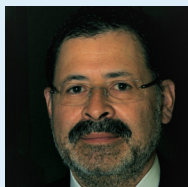

VICTOR FLORES, MD

Physical Medicine and Rehabilitation
Physical Medicine Associates
Fort Worth, Texas

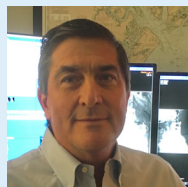

GREG SABOIERO, MD

Musculoskeletal Radiologist
Hospital for Special Surgery
New York, New York



ANDREW GRAINGER, MD, FRCR

Consultant MSK Radiologist and Honorary
Associate Professor Leeds Teaching Hospitals
and University of Leeds
Leeds, United Kingdom



MARTIN TORRIANI, MD

Associate Professor of Radiology
Massachusetts General
Boston, Massachusetts

Thank You

2019 PARTNERSHIPS

Platinum



PHILIPS SAMSUNG

Exhibitor



Thank you to the following companies for their
IN KIND SUPPORT of our Hands On Workshop

Canon Medical Systems • Fujifilm Sonosite • GE Healthcare
KPI Healthcare • Mindray Distributor • Philips • Samsung Ultrasound

FUNDAMENTALS OF MUSCULOSKELETAL ULTRASOUND

Course Director: Jon A. Jacobson, MD

CHICAGO: WEEKEND COURSE

15.5 CME
HOURS



SAVE THE DATE

SEPTEMBER 7 - 8, 2019

REGISTER TODAY

www.mskultrasoundcourse.org